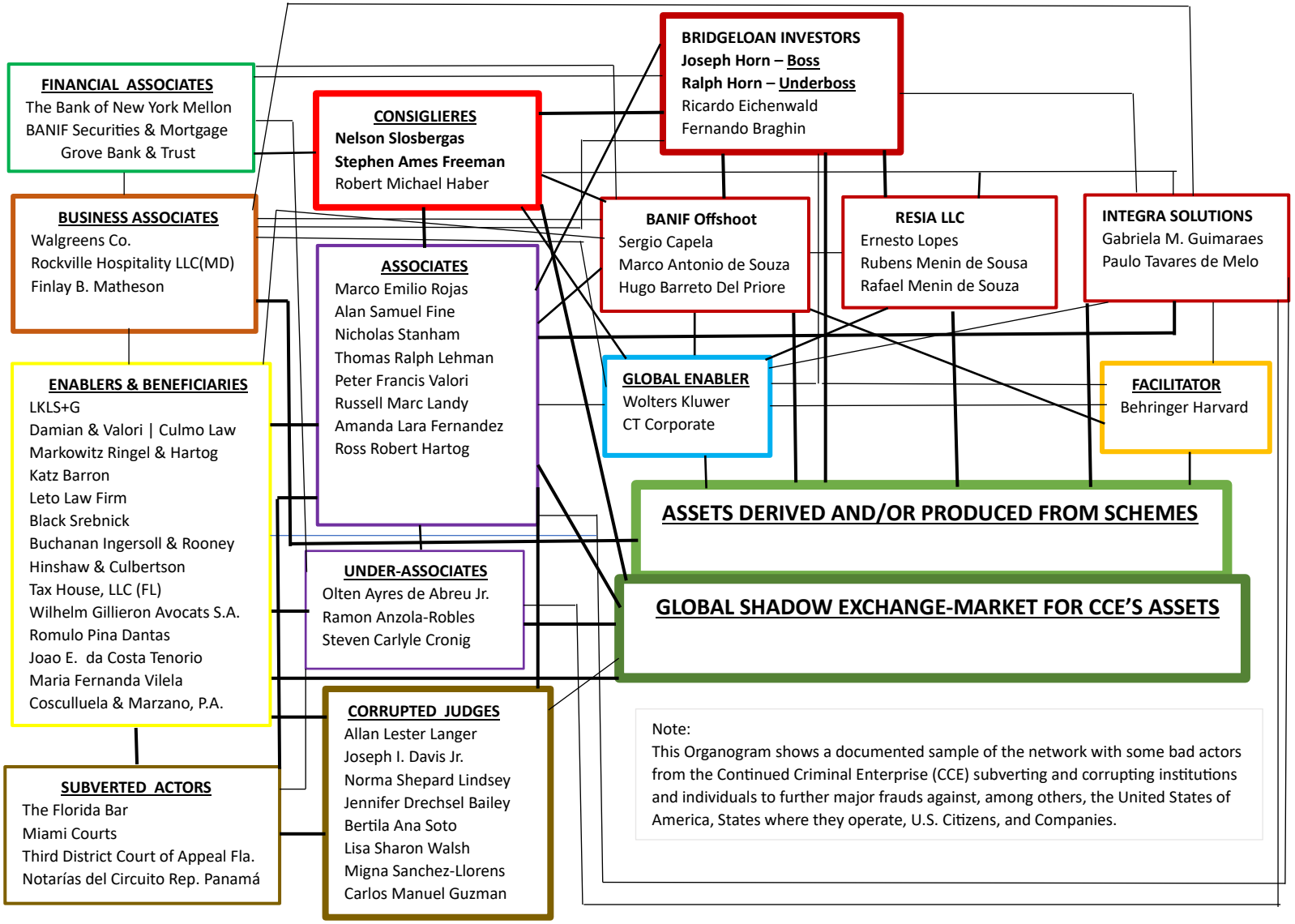THE CONTINUED CRIMINAL ENTERPRISE (CCE)